

MÄSSING-PLATTSTÅNG

Längd 3.000mm
 Legering CW614N/CW617N
 EN 12167

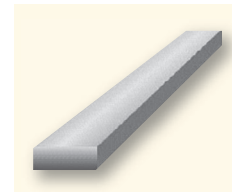

| Dim | Teoretisk vikt | Lager | Dim | Teoretisk vikt | Lager | Dim | Teoretisk vikt | Lager |
|-----------|----------------|-------|------------|----------------|-------|------------|----------------|-------|
| mm | kg/m | | mm | kg/m | | mm | kg/m | |
| 70 x 4,0 | 2,380 | X | 80 x 60,0 | 40,800 | • | 120 x 10,0 | 10,200 | • |
| 70 x 5,0 | 2,975 | • | 85 x 40,0 | 28,911 | • | 120 x 12,0 | 12,240 | • |
| 70 x 6,0 | 3,570 | • | 90 x 5,0 | 3,825 | X | 120 x 15,0 | 15,300 | • |
| 70 x 8,0 | 4,760 | • | 90 x 8,0 | 6,120 | X | 120 x 20,0 | 20,400 | • |
| 70 x 10,0 | 5,950 | • | 90 x 10,0 | 7,650 | X | 120 x 25,0 | 28,050 | • |
| 70 x 12,0 | 7,140 | • | 90 x 12,0 | 9,180 | X | 120 x 30,0 | 30,600 | • |
| 70 x 15,0 | 8,925 | • | 90 x 15,0 | 11,480 | X | 120 x 40,0 | 40,800 | • |
| 70 x 20,0 | 11,900 | • | 90 x 20,0 | 15,300 | X | 120 x 50,0 | 51,000 | X |
| 70 x 25,0 | 14,875 | • | 90 x 25,0 | 19,140 | X | 140 x 20,0 | 26,180 | • |
| 70 x 30,0 | 17,850 | • | 90 x 30,0 | 22,960 | X | 140 x 30,0 | 35,700 | • |
| 70 x 45,0 | 26,775 | • | 90 x 35,0 | 26,780 | • | 150 x 10,0 | 14,910 | • |
| 70 x 50,0 | 29,750 | • | 90 x 40,0 | 30,600 | • | 150 x 12,0 | 16,830 | • |
| 70 x 55,0 | 32,760 | X | 90 x 50,0 | 38,250 | • | 150 x 15,0 | 21,040 | • |
| 70 x 60,0 | 35,710 | • | 100 x 5,0 | 4,250 | • | 150 x 20,0 | 25,500 | • |
| 75 x 5,0 | 3,510 | • | 100 x 6,0 | 5,100 | X | 150 x 25,0 | 35,060 | • |
| 75 x 20,0 | 14,030 | • | 100 x 8,0 | 6,800 | X | 150 x 30,0 | 38,250 | • |
| 80 x 4,0 | 2,720 | X | 100 x 10,0 | 8,500 | • | 150 x 40,0 | 56,100 | • |
| 80 x 5,0 | 3,400 | • | 100 x 12,0 | 10,200 | • | 150 x 50,0 | 63,750 | • |
| 80 x 6,0 | 4,080 | • | 100 x 15,0 | 12,750 | • | 200 x 10,0 | 17,000 | • |
| 80 x 8,0 | 5,440 | • | 100 x 20,0 | 17,000 | • | 200 x 12,0 | 22,400 | • |
| 80 x 10,0 | 6,800 | • | 100 x 25,0 | 21,250 | • | 200 x 15,0 | 25,500 | • |
| 80 x 12,0 | 8,160 | • | 100 x 30,0 | 25,500 | • | 200 x 20,0 | 34,000 | • |
| 80 x 15,0 | 10,200 | • | 100 x 40,0 | 34,000 | • | 200 x 30,0 | 56,100 | • |
| 80 x 20,0 | 13,600 | • | 100 x 50,0 | 42,500 | • | 200 x 40,0 | 74,800 | • |
| 80 x 25,0 | 17,000 | • | 100 x 60,0 | 51,000 | • | 200 x 50,0 | 93,500 | • |
| 80 x 30,0 | 20,400 | • | 110 x 20,0 | 18,700 | • | 250 x 20,0 | 42,500 | • |
| 80 x 40,0 | 27,200 | • | 110 x 30,0 | 28,050 | X | | | |
| 80 x 50,0 | 34,000 | • | 110 x 35,0 | 32,730 | X | | | |

MÄSSING-T-PROFIL

Längd 5.000mm
 Legering CW614N/CW620N
 EN 12167

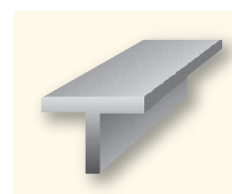

| Dim | kg/m | Lager | Dim | kg/m | Lager |
|-------------------|-------|-------|-------------------|-------|-------|
| 10,0 x 10,0 x 1,0 | 0,164 | • | 20,0 x 20,0 x 3,0 | 0,944 | X |
| 10,0 x 10,0 x 1,5 | 0,236 | X | 25,0 x 25,0 x 3,0 | 1,199 | X |
| 10,0 x 10,0 x 2,0 | 0,306 | X | 30,0 x 30,0 x 2,0 | 0,998 | • |
| 12,0 x 12,0 x 2,0 | 0,374 | • | 30,0 x 30,0 x 3,0 | 1,454 | • |
| 15,0 x 15,0 x 2,0 | 0,476 | X | 35,0 x 35,0 x 3,0 | 1,714 | X |
| 20,0 x 20,0 x 2,0 | 0,646 | X | 40,0 x 40,0 x 4,0 | 1,910 | • |
| 25,0 x 25,0 x 2,0 | 0,816 | • | | | |

* = Lager

X = Verkslager

Om Ni inte finner det Ni söker, ring för närmare information.

MÄSSING-L-PROFIL

Längd 5.000mm

Legering CW620N/CW623A

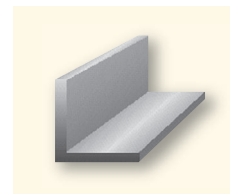

| Dim | | | kg/m | Lager | Dim | | | kg/m | Lager |
|--------------------|--|--|-------|-------|--------------------|--|-------|------|-------|
| 8,0 x 8,0 x 1,0 | | | 0,128 | • | 15,0 x 15,0 x 3,0 | | 0,689 | • | |
| 10,0 x 10,0 x 1,0 | | | 0,162 | X | 20,0 x 10,0 x 3,0 | | 0,690 | X | |
| 12,0 x 12,0 x 1,00 | | | 0,196 | • | 20,0 x 15,0 x 3,0 | | 0,816 | X | |
| 15,0 x 15,0 x 1,0 | | | 0,247 | • | 20,0 x 20,0 x 3,0 | | 0,944 | X | |
| 20,0 x 20,0 x 1,0 | | | 0,332 | X | 25,0 x 10,0 x 3,0 | | 0,816 | X | |
| 10,0 x 10,0 x 1,50 | | | 0,236 | X | 25,0 x 15,0 x 3,0 | | 0,944 | X | |
| 12,0 x 12,0 x 1,50 | | | 0,287 | X | 25,0 x 25,0 x 3,0 | | 1,200 | • | |
| 20,0 x 8,0 x 1,50 | | | 0,338 | X | 30,0 x 10,0 x 3,0 | | 0,950 | X | |
| 20,0 x 10,0 x 1,50 | | | 0,364 | X | 30,0 x 15,0 x 3,0 | | 1,071 | • | |
| 20,0 x 20,0 x 1,50 | | | 0,491 | X | 30,0 x 20,0 x 3,0 | | 1,200 | • | |
| 22,0 x 6,0 x 1,50 | | | 0,338 | X | 30,0 x 30,0 x 3,0 | | 1,454 | • | |
| 25,0 x 6,0 x 1,50 | | | 0,369 | X | 35,0 x 5,0 x 3,0 | | 1,708 | X | |
| 25,0 x 10,0 x 1,50 | | | 0,421 | X | 40,0 x 20,0 x 3,0 | | 1,454 | • | |
| 10,0 x 10,0 x 2,0 | | | 0,308 | • | 40,0 x 30,0 x 3,0 | | 1,709 | • | |
| 12,0 x 12,0 x 2,0 | | | 0,375 | • | 40,0 x 40,0 x 3,0 | | 1,963 | • | |
| 13,0 x 9,0 x 2,0 | | | 0,340 | X | 45,0 x 30,0 x 3,0 | | 1,836 | X | |
| 15,0 x 10,0 x 2,0 | | | 0,391 | X | 50,0 x 50,0 x 3,0 | | 2,473 | • | |
| 15,0 x 15,0 x 2,0 | | | 0,476 | • | 20,0 x 20,0 x 4,0 | | 1,220 | X | |
| 16,0 x 10,0 x 2,0 | | | 0,408 | X | 25,0 x 25,0 x 4,0 | | 1,564 | • | |
| 20,0 x 10,0 x 2,0 | | | 0,476 | X | 30,0 x 15,0 x 4,0 | | 1,394 | X | |
| 20,0 x 15,0 x 2,0 | | | 0,574 | X | 30,0 x 30,0 x 4,0 | | 1,904 | • | |
| 20,0 x 20,0 x 2,0 | | | 0,646 | • | 35,0 x 35,0 x 4,0 | | 2,244 | X | |
| 22,0 x 8,0 x 2,0 | | | 0,476 | X | 40,0 x 20,0 x 4,0 | | 1,904 | • | |
| 22,0 x 10,0 x 2,0 | | | 0,520 | X | 40,0 x 40,0 x 4,0 | | 2,584 | • | |
| 25,0 x 6,0 x 2,0 | | | 0,493 | X | 50,0 x 25,0 x 4,0 | | 2,440 | X | |
| 25,0 x 8,0 x 2,0 | | | 0,527 | X | 50,0 x 50,0 x 4,0 | | 3,264 | X | |
| 25,0 x 10,0 x 2,0 | | | 0,561 | X | 60,0 x 60,0 x 4,0 | | 3,944 | X | |
| 25,0 x 15,0 x 2,0 | | | 0,646 | X | 25,0 x 25,0 x 5,0 | | 1,915 | X | |
| 25,0 x 20,0 x 2,0 | | | 0,731 | X | 30,0 x 10,0 x 5,0 | | 1,490 | X | |
| 25,0 x 25,0 x 2,0 | | | 0,816 | X | 30,0 x 30,0 x 5,0 | | 2,338 | X | |
| 30,0 x 10,0 x 2,0 | | | 0,640 | • | 35,0 x 35,0 x 5,0 | | 2,900 | • | |
| 30,0 x 15,0 x 2,0 | | | 0,680 | • | 40,0 x 40,0 x 5,0 | | 3,188 | X | |
| 30,0 x 20,0 x 2,0 | | | 0,816 | X | 45,0 x 45,0 x 5,0 | | 3,613 | X | |
| 30,0 x 30,0 x 2,0 | | | 0,986 | • | 50,0 x 50,0 x 5,0 | | 4,038 | • | |
| 35,0 x 10,0 x 2,0 | | | 0,731 | X | 60,0 x 30,0 x 5,0 | | 3,613 | X | |
| 40,0 x 20,0 x 2,0 | | | 0,986 | X | 50,0 x 50,0 x 6,0 | | 4,794 | X | |
| 40,0 x 40,0 x 2,0 | | | 1,326 | X | 60,0 x 60,0 x 6,0 | | 5,814 | X | |
| 20,0 x 10,0 x 2,5 | | | 0,584 | X | 100,0 x 50,0 x 6,0 | | 7,344 | X | |
| 40,0 x 15,0 x 2,50 | | | 1,116 | X | 50,0 x 30,0 x 8,0 | | 4,896 | X | |
| 12,0 x 12,0 x 3,0 | | | 0,536 | • | 50,0 x 50,0 x 10,0 | | 7,650 | X | |
| 15,0 x 10,0 x 3,0 | | | 0,561 | X | | | | | |

MÄSSING-U-PROFIL

Längd 5.000mm

Legering CW620N/CW623A

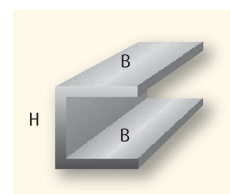

| Dim | | | kg/m | Lager | Dim | | | kg/m | Lager |
|--------------------------|---|---|-------|-------|--------------------------|--|-------|------|-------|
| H | B | B | | | | | | | |
| 6,0 x 6,0 x 6,0 x 1,0 | | | 0,138 | • | 15,0 x 15,0 x 15,0 x 2,0 | | 0,697 | X | |
| 8,0 x 8,0 x 8,0 x 1,0 | | | 0,187 | X | 20,0 x 20,0 x 20,0 x 2,0 | | 0,952 | X | |
| 10,0 x 10,0 x 10,0 x 1,0 | | | 0,238 | X | 25,0 x 25,0 x 25,0 x 2,0 | | 1,207 | X | |
| 12,0 x 12,0 x 12,0 x 1,0 | | | 0,289 | X | 30,0 x 30,0 x 30,0 x 2,0 | | 1,468 | • | |
| 15,0 x 15,0 x 15,0 x 1,0 | | | 0,366 | X | 60,0 x 20,0 x 20,0 x 2,5 | | 2,010 | X | |
| 15,0 x 15,0 x 15,0 x 1,2 | | | 0,438 | X | 15,0 x 15,0 x 15,0 x 3,0 | | 0,995 | X | |
| 10,0 x 10,0 x 10,0 x 1,5 | | | 0,345 | X | 20,0 x 20,0 x 20,0 x 3,0 | | 1,380 | X | |
| 15,0 x 12,0 x 12,0 x 1,5 | | | 0,459 | X | 25,0 x 25,0 x 25,0 x 3,0 | | 1,760 | • | |
| 10,0 x 10,0 x 10,0 x 2,0 | | | 0,442 | X | 30,0 x 30,0 x 30,0 x 3,0 | | 2,142 | • | |
| 20,0 x 10,0 x 10,0 x 2,0 | | | 0,612 | X | 40,0 x 20,0 x 20,0 x 4,0 | | 2,448 | X | |
| 30,0 x 10,0 x 10,0 x 2,0 | | | 0,782 | X | 25,0 x 25,0 x 25,0 x 4,0 | | 2,278 | X | |
| 40,0 x 10,0 x 10,0 x 2,0 | | | 0,952 | X | 30,0 x 30,0 x 30,0 x 4,0 | | 2,788 | X | |
| 10,0 x 15,0 x 15,0 x 2,0 | | | 0,612 | X | 40,0 x 40,0 x 40,0 x 4,0 | | 3,808 | • | |

• = Lager X = Verkslager

Om Ni inte finner det Ni söker, ring för närmare information.

MÄSSING-RÖR

Längd 3.000-5.000mm

Legering CW508L/CW607N/CW614N

EN 12168/EN 12449/EN 12451

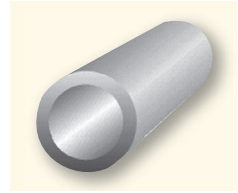

| Dim | Teoretisk vikt | Lager | | Dim | Teoretisk vikt | Lager | | Dim | Teoretisk vikt | Lager | |
|-----|----------------|--------|--------|-----|----------------|--------|--------|-----|----------------|--------|--------|
| mm | kg/m | CW508L | CW614N | mm | kg/m | CW508L | CW614N | mm | kg/m | CW508L | CW614N |
| | | | CW607N | | | | CW607N | | | | CW607N |

| | | | | | | | | | | | |
|-------------|-------|---|---|-------------|-------|---|---|-------------|-------|---|---|
| 2,0 x 0,1 | 0,007 | X | | 10,0 x 1,5 | 0,340 | • | • | 16,0 x 1,5 | 0,580 | • | X |
| 2,0 x 0,45 | 0,018 | • | | 10,0 x 2,0 | 0,427 | • | • | 16,0 x 2,0 | 0,748 | X | • |
| 2,0 x 0,5 | 0,020 | X | | 10,0 x 2,5 | 0,500 | X | • | 16,0 x 2,5 | 0,901 | | • |
| 2,5 x 0,5 | 0,027 | X | | 10,0 x 3,0 | 0,561 | | • | 16,0 x 3,0 | 1,040 | | • |
| 3,0 x 0,3 | 0,020 | X | | 11,0 x 0,45 | 0,130 | • | | 16,0 x 3,5 | 1,168 | | • |
| 3,0 x 0,45 | 0,030 | • | | 11,0 x 0,5 | 0,140 | X | | 16,0 x 4,0 | 1,282 | | • |
| 3,0 x 0,5 | 0,033 | X | | 11,0 x 0,75 | 0,210 | X | | 16,0 x 4,5 | 1,383 | | X |
| 3,0 x 0,75 | 0,045 | X | | 11,0 x 1,0 | 0,270 | • | X | 16,0 x 5,0 | 1,470 | | X |
| 3,0 x 1,0 | 0,050 | X | | 11,0 x 1,5 | 0,380 | | X | 17,0 x 0,45 | 0,200 | X | |
| 3,5 x 0,45 | 0,035 | • | | 11,0 x 1,75 | 0,430 | X | X | 17,0 x 0,5 | 0,220 | X | |
| 4,0 x 0,3 | 0,035 | X | | 11,0 x 2,0 | 0,481 | X | X | 17,0 x 0,75 | 0,320 | X | |
| 4,0 x 0,45 | 0,040 | • | | 11,0 x 3,0 | 0,640 | | X | 17,0 x 1,0 | 0,430 | • | X |
| 4,0 x 0,5 | 0,047 | • | | 11,0 x 3,5 | 0,709 | | • | 17,0 x 1,5 | 0,620 | | X |
| 4,0 x 1,0 | 0,081 | • | | 12,0 x 0,45 | 0,140 | X | | 17,0 x 2,0 | 0,801 | | • |
| 5,0 x 0,45 | 0,050 | • | | 12,0 x 0,5 | 0,153 | X | | 17,0 x 2,5 | 0,968 | | • |
| 5,0 x 0,5 | 0,060 | • | | 12,0 x 0,7 | 0,214 | • | | 17,0 x 3,0 | 1,122 | | • |
| 5,0 x 0,75 | 0,080 | X | | 12,0 x 1,0 | 0,290 | • | X | 17,0 x 3,5 | 1,260 | | • |
| 5,0 x 1,0 | 0,110 | • | X | 12,0 x 1,5 | 0,420 | • | • | 17,0 x 4,0 | 1,389 | | X |
| 5,0 x 1,5 | 0,140 | X | | 12,0 x 2,0 | 0,534 | X | • | 17,0 x 4,25 | 1,447 | | X |
| 5,0 x 2,0 | 0,160 | • | | 12,0 x 2,25 | 0,586 | X | | 18,0 x 0,45 | 0,210 | X | |
| 6,0 x 0,3 | 0,046 | X | | 12,0 x 2,5 | 0,634 | | X | 18,0 x 0,5 | 0,234 | • | |
| 6,0 x 0,45 | 0,070 | • | | 12,0 x 3,0 | 0,720 | X | • | 18,0 x 0,75 | 0,350 | X | |
| 6,0 x 0,5 | 0,073 | • | | 12,0 x 3,5 | 0,794 | | X | 18,0 x 1,0 | 0,450 | • | |
| 6,0 x 0,7 | 1,000 | • | | 12,7 x 1,0 | 0,310 | • | | 18,0 x 1,5 | 0,660 | • | |
| 6,0 x 1,0 | 0,130 | • | | 13,0 x 0,45 | 0,150 | • | | 18,0 x 2,0 | 0,854 | • | • |
| 6,0 x 1,5 | 0,180 | • | X | 13,0 x 0,5 | 0,167 | X | | 18,0 x 2,5 | 1,035 | | • |
| 6,0 x 2,0 | 0,214 | • | X | 13,0 x 1,0 | 0,320 | • | X | 18,0 x 3,0 | 1,200 | | • |
| 7,0 x 0,3 | 0,054 | X | | 13,0 x 1,5 | 0,460 | • | X | 18,0 x 3,5 | 1,355 | | X |
| 7,0 x 0,45 | 0,080 | • | | 13,0 x 2,0 | 0,587 | X | X | 18,0 x 4,0 | 1,495 | | • |
| 7,0 x 0,5 | 0,087 | • | | 13,0 x 2,25 | 0,646 | | X | 18,0 x 4,5 | 1,622 | | X |
| 7,0 x 0,75 | 0,130 | X | | 13,0 x 2,5 | 0,701 | | X | 18,0 x 5,0 | 1,740 | | • |
| 7,0 x 1,0 | 0,160 | • | X | 13,0 x 3,0 | 0,800 | | • | 19,0 x 0,3 | 0,150 | X | |
| 7,0 x 1,5 | 0,220 | • | • | 13,0 x 3,5 | 0,888 | | X | 19,0 x 0,45 | 0,220 | X | |
| 7,0 x 2,0 | 0,267 | | X | 13,0 x 4,0 | 0,961 | | X | 19,0 x 0,5 | 0,247 | X | |
| 7,0 x 2,5 | 0,300 | | X | 14,0 x 0,45 | 0,160 | • | | 19,0 x 0,75 | 0,370 | • | |
| 7,5 x 0,5 | 0,096 | • | | 14,0 x 0,5 | 0,180 | • | | 19,0 x 1,0 | 0,480 | • | |
| 8,0 x 0,3 | 0,062 | X | | 14,0 x 0,75 | 0,260 | X | | 19,0 x 1,5 | 0,700 | • | X |
| 8,0 x 0,45 | 0,090 | • | | 14,0 x 1,0 | 0,350 | • | X | 19,0 x 2,0 | 0,908 | | X |
| 8,0 x 0,5 | 0,102 | • | | 14,0 x 1,5 | 0,500 | • | X | 19,0 x 2,5 | 1,101 | | X |
| 8,0 x 1,0 | 0,190 | • | X | 14,0 x 2,0 | 0,641 | | • | 19,0 x 3,0 | 1,296 | | • |
| 8,0 x 1,5 | 0,260 | • | • | 14,0 x 2,5 | 0,767 | | • | 19,0 x 5,0 | 1,870 | | X |
| 8,0 x 2,0 | 0,320 | • | • | 14,0 x 3,0 | 0,880 | | • | 20,0 x 0,45 | 0,240 | X | |
| 8,0 x 2,35 | 0,355 | | X | 14,0 x 3,5 | 0,981 | | • | 20,0 x 0,5 | 0,260 | X | |
| 8,0 x 2,5 | 0,367 | | X | 14,0 x 4,0 | 1,068 | | X | 20,0 x 0,75 | 0,390 | X | |
| 8,5 x 0,5 | 0,105 | • | | 15,0 x 0,45 | 0,180 | X | | 20,0 x 1,0 | 0,510 | • | X |
| 9,0 x 0,45 | 0,100 | X | | 15,0 x 0,5 | 0,193 | • | | 20,0 x 1,5 | 0,740 | • | • |
| 9,0 x 0,75 | 0,160 | X | | 15,0 x 0,7 | 0,271 | • | | 20,0 x 2,0 | 0,961 | • | • |
| 9,0 x 1,0 | 0,210 | • | X | 15,0 x 1,0 | 0,370 | • | X | 20,0 x 2,5 | 1,168 | • | • |
| 9,0 x 1,5 | 0,300 | • | • | 15,0 x 1,5 | 0,540 | • | X | 20,0 x 2,75 | 1,267 | | X |
| 9,0 x 2,0 | 0,374 | X | X | 15,0 x 2,0 | 0,694 | X | • | 20,0 x 3,0 | 1,360 | | • |
| 9,0 x 2,25 | 0,406 | | X | 15,0 x 2,5 | 0,834 | X | • | 20,0 x 3,5 | 1,542 | | • |
| 9,0 x 2,5 | 0,434 | | X | 15,0 x 3,0 | 0,960 | | • | 20,0 x 3,75 | 1,627 | | X |
| 9,0 x 3,0 | 0,481 | | X | 15,0 x 4,0 | 1,175 | | • | 20,0 x 4,0 | 1,709 | | • |
| 9,8 x 1,0 | 0,238 | • | | 15,0 x 4,5 | 1,260 | | X | 20,0 x 4,5 | 1,860 | | X |
| 10,0 x 0,45 | 0,120 | • | | 16 x 0,45 | 0,190 | X | | 20,0 x 5,0 | 2,000 | | • |
| 10,0 x 0,5 | 0,130 | • | | 16,0 x 0,5 | 0,210 | • | | 20,0 x 5,5 | 2,129 | | X |
| 10,0 x 0,7 | 0,176 | • | | 16,0 x 0,75 | 0,300 | • | | 20,0 x 6,0 | 2,243 | | • |
| 10,0 x 1,0 | 0,240 | • | X | 16,0 x 1,0 | 0,400 | • | | 21,0 x | 0,250 | X | |

* = Lager

X = Verkslager

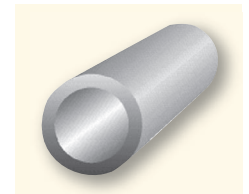

MÄSSING-RÖR

Längd 3.000-5.000mm

Legering CW508L/CW607N/CW614N

EN 12168/EN12449/EN 12451

| Dim | Teoretisk vikt | Lager | | Dim | Teoretisk vikt | Lager | | Dim | Teoretisk vikt | Lager | |
|-----|----------------|--------|--------|-----|----------------|--------|--------|-----|----------------|--------|--------|
| mm | kg/m | CW508L | CW614N | mm | kg/m | CW508L | CW614N | mm | kg/m | CW508L | CW614N |
| | | CW607N | | | | CW607N | | | | CW607N | |

| | | | | | | | | | | | |
|-------------|-------|---|---|-------------|-------|---|---|-------------|-------|---|---|
| 21,0 x 0,5 | 0,270 | X | | 25,0 x 4,0 | 2,243 | | • | 29,0 x 4,0 | 2,670 | | X |
| 21,0 x 0,75 | 0,410 | X | | 25,0 x 4,5 | 2,463 | | X | 29,0 x 5,0 | 3,200 | | X |
| 21,0 x 1,0 | 0,530 | X | | 25,0 x 5,0 | 2,670 | | • | 30,0 x 0,45 | 0,360 | X | |
| 21,0 x 1,5 | 0,780 | X | | 25,0 x 5,5 | 2,864 | | X | 30,0 x 0,5 | 0,390 | • | |
| 21,0 x 2,0 | 1,015 | | X | 25,0 x 6,0 | 3,004 | | • | 30,0 x 0,75 | 0,590 | X | |
| 21,0 x 2,5 | 1,235 | | X | 25,0 x 6,5 | 3,210 | | X | 30,0 x 1,0 | 0,770 | • | X |
| 21,0 x 3,0 | 1,442 | | X | 25,0 x 7,0 | 3,360 | | X | 30,0 x 1,5 | 1,140 | | X |
| 21,0 x 3,3 | 1,577 | • | • | 25,0 x 7,5 | 3,500 | | • | 30,0 x 2,0 | 1,495 | X | • |
| 21,0 x 4,0 | 1,816 | | • | 25,0 x 8,5 | 3,733 | | X | 30,0 x 2,5 | 1,836 | • | X |
| 21,0 x 5,0 | 2,140 | | X | 25,5 x 1,0 | 0,654 | • | | 30,0 x 3,0 | 2,163 | | • |
| 22,0 x 0,45 | 0,260 | • | | 26,0 x 0,45 | 0,310 | • | | 30,0 x 3,5 | 2,477 | | X |
| 22,0 x 0,5 | 0,290 | X | | 26,0 x 0,5 | 0,340 | X | | 30,0 x 4,0 | 2,777 | | • |
| 22,0 x 0,75 | 0,430 | X | | 26,0 x 1,0 | 0,670 | X | X | 30,0 x 4,5 | 3,064 | | • |
| 22,0 x 1,0 | 0,560 | • | X | 26,0 x 1,5 | 0,980 | | X | 30,0 x 5,0 | 3,340 | | • |
| 22,0 x 1,5 | 0,820 | • | X | 26,0 x 2,0 | 1,282 | X | • | 30,0 x 6,0 | 3,845 | | • |
| 22,0 x 2,0 | 1,068 | X | • | 26,0 x 2,5 | 1,572 | X | • | 30,0 x 7,0 | 4,300 | | • |
| 22,0 x 2,5 | 1,302 | X | X | 26,0 x 3,0 | 1,872 | | • | 30,0 x 8,0 | 4,752 | | • |
| 22,0 x 3,0 | 1,522 | | • | 26,0 x 3,5 | 2,103 | | • | 30,0 x 9,0 | 5,050 | | • |
| 22,0 x 3,5 | 1,729 | | • | 26,0 x 4,0 | 2,350 | | • | 30,0 x 10,0 | 5,340 | | • |
| 22,0 x 4,0 | 1,923 | | • | 26,0 x 5,0 | 2,800 | | • | 30,0 x 11,0 | 5,643 | | • |
| 22,0 x 5,0 | 2,270 | | • | 26,0 x 5,5 | 3,011 | | X | 31,0 x 0,45 | 0,370 | X | |
| 22,0 x 6,0 | 2,563 | | • | 26,0 x 6,5 | 3,380 | | X | 31,0 x 0,50 | 0,410 | X | |
| 23,0 x 0,45 | 0,270 | X | | 26,0 x 9,0 | 4,085 | | X | 31,0 x 1,0 | 0,800 | X | |
| 23,0 x 0,5 | 0,300 | X | | 27,0 x 0,5 | 0,350 | X | | 31,0 x 2,5 | 1,902 | | X |
| 23,0 x 0,75 | 0,450 | X | | 27,0 x 1,0 | 0,690 | X | X | 31,0 x 4,0 | 2,884 | | X |
| 23,0 x 1,0 | 0,590 | X | | 27,0 x 1,5 | 1,020 | | X | 32,0 x 0,45 | 0,380 | X | |
| 23,0 x 1,5 | 0,860 | | X | 27,0 x 2,0 | 1,335 | | • | 32,0 x 0,50 | 0,420 | X | |
| 23,0 x 2,0 | 1,121 | | X | 27,0 x 2,5 | 1,669 | | • | 32,0 x 1,0 | 0,830 | • | X |
| 23,0 x 2,5 | 1,369 | | X | 27,0 x 3,0 | 1,963 | | • | 32,0 x 1,5 | 1,222 | • | X |
| 23,0 x 3,0 | 1,602 | | X | 27,0 x 3,5 | 2,196 | | X | 32,0 x 2,0 | 1,602 | • | • |
| 23,0 x 4,0 | 2,030 | | X | 27,0 x 4,0 | 2,457 | | • | 32,0 x 2,5 | 1,969 | X | • |
| 23,0 x 4,5 | 2,223 | | X | 27,0 x 4,5 | 2,704 | | X | 32,0 x 3,0 | 2,363 | | • |
| 23,0 x 5,0 | 2,400 | | X | 27,0 x 5,0 | 2,940 | | • | 32,0 x 4,0 | 2,991 | | • |
| 23,0 x 6,0 | 2,724 | | X | 28,0 x 0,45 | 0,330 | X | | 32,0 x 5,0 | 3,610 | | • |
| 23,0 x 7,0 | 3,203 | | X | 28,0 x 0,5 | 0,370 | X | | 32,0 x 6,0 | 4,165 | | • |
| 24,0 x 0,45 | 0,280 | X | | 28,0 x 1,0 | 0,720 | • | X | 32,0 x 7,0 | 4,670 | | • |
| 24,0 x 0,5 | 0,310 | X | | 28,0 x 1,5 | 1,060 | • | X | 32,0 x 7,5 | 4,962 | | • |
| 24,0 x 0,75 | 0,470 | X | | 28,0 x 2,0 | 1,388 | X | • | 32,0 x 8,0 | 5,184 | | • |
| 24,0 x 1,0 | 0,610 | • | X | 28,0 x 2,5 | 1,736 | | X | 32,0 x 9,0 | 5,589 | | • |
| 24,0 x 1,5 | 0,900 | X | X | 28,0 x 2,85 | 1,940 | | X | 32,0 x 10,0 | 5,870 | | • |
| 24,0 x 2,0 | 1,175 | X | X | 28,0 x 3,0 | 2,043 | | • | 33,0 x 0,45 | 0,390 | X | |
| 24,0 x 2,5 | 1,435 | X | • | 28,0 x 3,5 | 2,290 | | X | 33,0 x 0,5 | 0,430 | X | |
| 24,0 x 3,0 | 1,680 | | • | 28,0 x 4,0 | 2,563 | | • | 33,0 x 1,0 | 0,850 | X | |
| 24,0 x 3,5 | 1,916 | | X | 28,0 x 5,0 | 3,070 | | • | 33,0 x 1,5 | 1,262 | | X |
| 24,0 x 4,0 | 2,136 | | • | 28,0 x 5,5 | 3,304 | | X | 33,0 x 2,0 | 1,655 | | X |
| 24,0 x 4,5 | 2,343 | | • | 28,0 x 6,0 | 3,525 | | • | 33,0 x 2,5 | 2,036 | | X |
| 24,0 x 5,0 | 2,540 | | • | 28,0 x 6,5 | 3,730 | | X | 33,0 x 3,0 | 2,403 | | • |
| 24,0 x 6,0 | 2,884 | | • | 28,0 x 8,0 | 4,270 | | • | 33,0 x 3,5 | 2,757 | | • |
| 25,0 x 0,35 | 0,233 | X | | 28,0 x 9,0 | 4,570 | | X | 33,0 x 4,0 | 3,097 | | • |
| 25,0 x 0,45 | 0,300 | X | | 28,5 x 1,0 | 0,734 | • | | 33,0 x 4,5 | 3,425 | | X |
| 25,0 x 0,5 | 0,330 | X | | 29,0 x 0,5 | 0,380 | X | X | 33,0 x 5,0 | 3,740 | | • |
| 25,0 x 0,75 | 0,490 | X | | 29,0 x 0,75 | 0,570 | X | X | 33,0 x 7,5 | 5,110 | | X |
| 25,0 x 1,0 | 0,640 | • | X | 29,0 x 1,0 | 0,750 | X | X | 33,0 x 9,5 | 6,028 | | • |
| 25,0 x 1,5 | 0,900 | • | • | 29,0 x 1,5 | 1,100 | | X | 34,0 x 0,5 | 0,450 | X | |
| 25,0 x 2,0 | 1,228 | • | • | 29,0 x 2,0 | 1,442 | | X | 34,0 x 1,0 | 0,880 | • | |
| 25,0 x 2,5 | 1,502 | • | • | 29,0 x 2,5 | 1,802 | | X | 34,0 x 2,0 | 1,709 | X | • |
| 25,0 x 3,0 | 1,762 | | • | 29,0 x 3,0 | 2,123 | | X | 34,0 x 2,5 | 2,102 | | X |
| 25,0 x 3,5 | 2,009 | | X | 29,0 x 3,5 | 2,383 | | X | 34,0 x 3,0 | 2,483 | | • |

• = Lager

X = Verkslager

Om Ni inte finner det Ni söker, ring för närmare information.

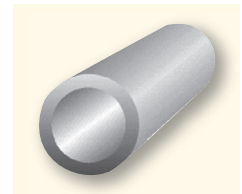

MÄSSING-RÖR

Längd 3.000-5.000mm

Legering CW508L/CW607N/CW614N

EN 12168/EN 12449/EN 12451

| Dim | Teoretisk vikt | Lager | | Dim | Teoretisk vikt | Lager | | Dim | Teoretisk vikt | Lager | |
|-------------|----------------|--------|--------|-------------|----------------|--------|--------|-------------|----------------|--------|--------|
| | | CW508L | CW614N | | | CW508L | CW614N | | | CW508L | CW614N |
| mm | kg/m | | | mm | kg/m | | | mm | kg/m | | |
| | | | CW607N | | | | CW607N | | | | CW607N |
| 34,0 x 3,5 | 2,850 | | X | 38,0 x 7,0 | 5,796 | | • | 43,0 x 7,0 | 6,740 | | • |
| 34,0 x 4,0 | 3,204 | | • | 38,0 x 9,0 | 6,970 | | X | 43,0 x 9,0 | 8,170 | | • |
| 34,0 x 4,5 | 3,545 | | X | 38,0 x 10,0 | 7,560 | | • | 44,0 x 0,5 | 0,580 | X | |
| 34,0 x 5,0 | 3,870 | | • | 39,0 x 0,5 | 0,520 | X | | 44,0 x 1,0 | 1,150 | X | |
| 35,0 x 0,45 | 0,450 | • | | 39,0 x 1,0 | 1,010 | X | | 44,0 x 2,0 | 2,243 | X | • |
| 35,0 x 0,5 | 0,460 | • | | 39,0 x 2,0 | 1,976 | | X | 44,0 x 2,5 | 2,770 | | X |
| 35,0 x 1,0 | 0,910 | • | | 39,0 x 5,0 | 4,540 | | X | 44,0 x 3,0 | 3,284 | | X |
| 35,0 x 1,5 | 1,342 | • | X | 40,0 x 0,45 | 0,525 | X | | 44,0 x 4,0 | 4,270 | | • |
| 35,0 x 2,0 | 1,762 | | • | 40,0 x 0,5 | 0,530 | • | | 44,0 x 6,0 | 6,088 | | • |
| 35,0 x 2,5 | 2,169 | X | • | 40,0 x 1,0 | 1,040 | • | | 44,5 x 1,25 | 1,460 | • | X |
| 35,0 x 3,0 | 2,563 | | • | 40,0 x 1,5 | 1,542 | • | X | 45,0 x 0,5 | 0,600 | X | |
| 35,0 x 3,5 | 2,944 | | X | 40,0 x 2,0 | 2,029 | • | • | 45,0 x 1,0 | 1,170 | • | |
| 35,0 x 4,0 | 3,311 | | • | 40,0 x 2,5 | 2,503 | X | • | 45,0 x 1,5 | 1,742 | • | X |
| 35,0 x 4,5 | 3,665 | | • | 40,0 x 3,0 | 2,964 | | • | 45,0 x 2,0 | 2,296 | X | • |
| 35,0 x 5,0 | 4,010 | | • | 40,0 x 3,5 | 3,411 | | • | 45,0 x 2,5 | 2,837 | X | • |
| 35,0 x 5,5 | 4,322 | | • | 40,0 x 4,5 | 4,313 | | • | 45,0 x 3,0 | 3,364 | | • |
| 35,0 x 6,0 | 4,646 | | • | 40,0 x 5,0 | 4,670 | | • | 45,0 x 4,0 | 4,379 | | • |
| 35,0 x 6,5 | 4,950 | | X | 40,0 x 6,0 | 5,447 | | • | 45,0 x 5,0 | 5,340 | | • |
| 35,0 x 7,0 | 5,230 | | • | 40,0 x 6,5 | 5,810 | | X | 45,0 x 6,0 | 6,248 | | • |
| 35,0 x 8,0 | 5,770 | | • | 40,0 x 7,0 | 6,170 | | • | 45,0 x 8,0 | 7,992 | | • |
| 35,0 x 9,0 | 6,318 | | • | 40,0 x 7,5 | 6,510 | | • | 45,0 x 10,0 | 9,350 | | • |
| 35,0 x 10,0 | 6,680 | | • | 40,0 x 8,0 | 6,840 | | • | 45,0 x 12,0 | 10,580 | | • |
| 35,0 x 11,0 | 7,128 | | • | 40,0 x 9,0 | 7,450 | | • | 45,0 x 15,0 | 12,150 | | • |
| 35,0 x 12,0 | 7,452 | | • | 40,0 x 10,0 | 8,080 | | • | 45,0 x 16,5 | 12,697 | | • |
| 36,0 x 0,45 | 0,430 | X | | 40,0 x 11,0 | 8,520 | | • | 45,0 x 17,5 | 12,994 | | • |
| 36,0 x 0,5 | 0,470 | • | | 40,0 x 15,0 | 10,125 | | • | 46,0 x 0,45 | 0,610 | X | |
| 36,0 x 1,0 | 0,930 | • | | 41,0 x 1,0 | 1,070 | X | | 46,0 x 1,0 | 1,200 | X | |
| 36,0 x 1,5 | 1,380 | | X | 41,0 x 1,5 | 1,582 | | X | 46,0 x 2,0 | 2,350 | | X |
| 36,0 x 2,0 | 1,816 | | • | 41,0 x 2,5 | 2,570 | | X | 46,0 x 2,5 | 2,904 | | X |
| 36,0 x 2,5 | 2,240 | | • | 41,0 x 4,0 | 3,996 | | • | 46,0 x 3,0 | 3,444 | | • |
| 36,0 x 3,0 | 2,643 | | • | 41,0 x 5,0 | 4,810 | | X | 46,0 x 4,0 | 4,486 | | X |
| 36,0 x 4,0 | 3,418 | | X | 41,0 x 7,5 | 6,710 | | X | 46,0 x 5,0 | 5,470 | | • |
| 36,0 x 5,0 | 4,140 | | X | 42,0 x 0,5 | 0,560 | X | | 46,0 x 9,0 | 8,991 | | • |
| 36,0 x 6,0 | 4,806 | | • | 42,0 x 1,0 | 1,090 | • | | 47,0 x 0,5 | 0,620 | X | |
| 36,0 x 7,0 | 5,420 | | X | 42,0 x 1,5 | 1,622 | • | | 47,0 x 1,0 | 1,242 | • | |
| 36,0 x 7,5 | 5,710 | | X | 42,0 x 2,0 | 2,136 | • | • | 47,0 x 1,5 | 1,822 | | X |
| 36,0 x 8,0 | 5,980 | | X | 42,0 x 2,5 | 2,637 | | • | 47,0 x 2,0 | 2,403 | | • |
| 36,0 x 10, | 6,940 | | X | 42,0 x 3,0 | 3,124 | | • | 47,0 x 2,5 | 2,971 | | X |
| 36,0 x 11,0 | 7,344 | | X | 42,0 x 3,5 | 3,598 | | • | 47,0 x 3,0 | 3,530 | | X |
| 37,0 x 1,0 | 0,960 | • | | 42,0 x 4,0 | 4,059 | | • | 47,0 x 5,0 | 5,607 | | X |
| 37,0 x 2,0 | 1,869 | | X | 42,0 x 4,5 | 4,506 | | • | 47,0 x 7,5 | 7,910 | | • |
| 37,0 x 3,0 | 2,720 | | X | 42,0 x 5,0 | 4,940 | | • | 48,0 x 1,0 | 1,250 | X | |
| 37,0 x 4,0 | 3,530 | | • | 42,0 x 5,5 | 5,360 | | X | 48,0 x 1,5 | 1,862 | X | X |
| 37,0 x 4,5 | 3,905 | | X | 42,0 x 6,0 | 5,767 | | • | 48,0 x 2,0 | 2,456 | | X |
| 37,0 x 5,0 | 4,270 | | • | 42,0 x 6,5 | 6,160 | | X | 48,0 x 2,5 | 3,040 | | • |
| 37,0 x 10,0 | 7,210 | | • | 42,0 x 8,0 | 7,268 | | • | 48,0 x 3,0 | 3,605 | | • |
| 38,0 x 0,5 | 0,500 | X | | 42,0 x 9,0 | 8,019 | | • | 48,0 x 3,5 | 4,205 | | • |
| 38,0 x 1,0 | 0,990 | • | | 42,0 x 10,0 | 8,550 | | • | 48,0 x 4,0 | 4,700 | | • |
| 38,0 x 1,5 | 1,462 | • | X | 42,0 x 12,0 | 9,610 | | • | 48,0 x 4,5 | 5,227 | | X |
| 38,0 x 2,0 | 1,923 | • | • | 43,0 x 0,45 | 0,575 | • | | 48,0 x 5,0 | 5,740 | | X |
| 38,0 x 2,5 | 2,370 | X | • | 43,0 x 1,0 | 1,120 | X | | 48,0 x 8,0 | 8,550 | | • |
| 38,0 x 3,0 | 2,804 | | • | 43,0 x 1,5 | 1,662 | | X | 48,0 x 9,0 | 9,477 | | • |
| 38,0 x 3,25 | 3,015 | | X | 43,0 x 2,0 | 2,189 | | X | 49,0 x 1,0 | 1,280 | X | |
| 38,0 x 4,0 | 3,632 | | • | 43,0 x 2,5 | 2,700 | | X | 49,0 x 1,5 | 1,902 | | X |
| 38,0 x 4,5 | 4,030 | | X | 43,0 x 3,0 | 3,204 | | X | 49,0 x 2,0 | 2,510 | | X |
| 38,0 x 5,0 | 4,410 | | • | 43,0 x 3,5 | 3,692 | | X | 49,0 x 4,0 | 4,806 | | X |
| 38,0 x 5,5 | 3,773 | | X | 43,0 x 4,0 | 4,166 | | • | 50,0 x 0,5 | 0,660 | X | |
| 38,0 x 6,0 | 5,127 | | • | 43,0 x 5,0 | 5,070 | | X | 50,0 x 1,0 | 1,310 | • | X |
| 38,0 x 6,5 | 5,470 | | • | 43,0 x 6,5 | 6,340 | | X | | | | |

* = Lager

X = Verkslager

Om Ni inte finner det Ni söker, ring för närmare information.

MÄSSING-RÖR

Längd 3.000-5.000mm

Legering CW508L/CW607N/CW614N

EN 12168/EN 12449/EN 12451

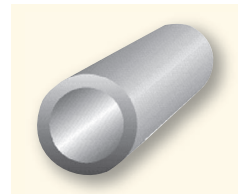

| Dim mm | Teoretisk vikt kg/m | Lager | | Dim mm | Teoretisk vikt kg/m | Lager | | Dim mm | Teoretisk vikt kg/m | Lager | |
|-------------|------------------------|--------|--------|-------------|------------------------|--------|--------|-------------|------------------------|--------|--------|
| | | CW508L | CW614N | | | CW508L | CW614N | | | CW508L | CW614N |
| | | | CW607N | | | | CW607N | | | | CW607N |
| 50,0 x 1,5 | 1,943 | | • | 56,0 x 10,0 | 12,280 | | X | 65,0 x 7,5 | 11,510 | | X |
| 50,0 x 2,0 | 2,563 | • | • | 56,0 x 12,5 | 14,682 | | • | 65,0 x 8,0 | 12,180 | | X |
| 50,0 x 2,5 | 3,171 | | X | 57,0 x 1,0 | 1,500 | • | | 65,0 x 10,0 | 14,690 | | • |
| 50,0 x 3,0 | 3,765 | | • | 57,0 x 1,25 | 1,861 | • | | 65,0 x 12,0 | 16,990 | | • |
| 50,0 x 4,0 | 4,913 | | • | 57,0 x 4,0 | 5,667 | | • | 65,0 x 15,0 | 20,250 | | • |
| 50,0 x 5,0 | 6,010 | | • | 57,0 x 9,0 | 11,530 | | X | 66,0 x 3,0 | 5,047 | | X |
| 50,0 x 6,0 | 7,049 | | • | 58,0 x 0,5 | 0,770 | X | | 66,0 x 5,0 | 8,235 | | • |
| 50,0 x 7,0 | 8,040 | | • | 58,0 x 1,0 | 1,520 | X | | 66,0 x 8,5 | 13,167 | | • |
| 50,0 x 8,0 | 8,970 | | • | 58,0 x 1,5 | 2,263 | | X | 67,0 x 1,0 | 1,760 | X | |
| 50,0 x 10,0 | 10,680 | | • | 58,0 x 3,0 | 4,406 | | • | 67,0 x 1,5 | 2,623 | • | |
| 50,0 x 12,5 | 12,520 | | • | 58,0 x 4,0 | 5,767 | | • | 67,0 x 5,0 | 8,280 | | X |
| 50,0 x 15,0 | 14,020 | | • | 58,0 x 5,0 | 7,080 | | • | 67,0 x 7,5 | 11,920 | | X |
| 51,0 x 1,25 | 1,680 | • | X | 58,0 x 12,0 | 14,904 | | • | 67,0 x 10,0 | 15,220 | | X |
| 51,0 x 4,0 | 5,020 | | X | 59,0 x 1,0 | 1,550 | X | | 68,0 x 1,5 | 2,663 | | X |
| 51,0 x 4,5 | 5,650 | | • | 60,0 x 0,5 | 0,790 | X | | 68,0 x 3,0 | 5,207 | | X |
| 52,0 x 1,0 | 1,360 | X | | 60,0 x 1,0 | 1,580 | • | | 68,0 x 5,0 | 8,410 | | X |
| 52,0 x 2,0 | 2,670 | X | | 60,0 x 1,5 | 2,340 | X | | 68,0 x 7,0 | 11,400 | | • |
| 52,0 x 3,0 | 3,925 | | • | 60,0 x 2,0 | 3,097 | | • | 69,0 x 3,0 | 5,287 | | X |
| 52,0 x 3,5 | 4,533 | | • | 60,0 x 2,5 | 3,839 | X | • | 70,0 x 1,0 | 1,840 | • | |
| 52,0 x 4,0 | 5,127 | | • | 60,0 x 3,0 | 4,566 | | • | 70,0 x 1,5 | 2,740 | • | X |
| 52,0 x 5,0 | 6,280 | | X | 60,0 x 3,5 | 5,280 | | • | 70,0 x 2,0 | 3,630 | | X |
| 52,0 x 6,0 | 7,370 | | X | 60,0 x 4,0 | 5,981 | | • | 70,0 x 2,5 | 4,506 | X | X |
| 52,0 x 6,5 | 7,900 | | X | 60,0 x 5,0 | 7,340 | | • | 70,0 x 3,0 | 5,367 | | X |
| 52,0 x 7,0 | 8,410 | | • | 60,0 x 6,0 | 8,651 | | • | 70,0 x 4,0 | 7,050 | | • |
| 52,0 x 9,0 | 10,330 | | X | 60,0 x 7,0 | 9,900 | | • | 70,0 x 5,0 | 8,760 | | • |
| 52,0 x 11,0 | 12,040 | | X | 60,0 x 7,5 | 10,510 | | X | 70,0 x 6,0 | 10,250 | | • |
| 53,0 x 1,5 | 2,063 | | X | 60,0 x 8,0 | 11,110 | | • | 70,0 x 7,0 | 11,780 | | • |
| 53,0 x 2,0 | 2,723 | | X | 60,0 x 10,0 | 13,350 | | • | 70,0 x 8,0 | 13,240 | | • |
| 53,0 x 2,5 | 3,371 | | X | 60,0 x 11,0 | 14,390 | | X | 70,0 x 9,0 | 14,823 | | • |
| 53,0 x 3,0 | 4,010 | | X | 60,0 x 12,5 | 15,850 | | • | 70,0 x 10,0 | 16,020 | | • |
| 53,0 x 6,5 | 8,070 | | • | 60,0 x 15,0 | 18,022 | | • | 70,0 x 11,0 | 17,330 | | • |
| 54,0 x 1,0 | 1,420 | X | | 60,0 x 20,0 | 21,360 | | • | 70,0 x 12,5 | 19,190 | | • |
| 54,0 x 1,25 | 1,761 | • | | 61,0 x 5,0 | 7,470 | | X | 70,0 x 15,0 | 22,030 | | • |
| 54,0 x 1,5 | 2,103 | • | | 61,0 x 6,0 | 8,812 | | X | 70,0 x 20,0 | 26,700 | | • |
| 54,0 x 2,0 | 2,777 | | • | 61,0 x 13,0 | 16,660 | | X | 70,0 x 24,5 | 30,099 | | • |
| 54,0 x 2,5 | 3,438 | | X | 62,0 x 1,0 | 1,630 | X | | 71,0 x 3,0 | 5,508 | | • |
| 54,0 x 3,0 | 4,085 | | X | 62,0 x 2,5 | 3,972 | | X | 72,0 x 1,0 | 1,900 | X | |
| 54,0 x 5,0 | 6,540 | | X | 62,0 x 5,0 | 7,610 | | X | 72,0 x 3,0 | 5,572 | | • |
| 54,0 x 15,0 | 15,795 | | • | 62,0 x 15,0 | 19,035 | | • | 72,0 x 3,5 | 6,402 | | X |
| 55,0 x 1,0 | 1,440 | • | | 63,0 x 1,25 | 2,083 | • | X | 72,0 x 4,5 | 8,202 | | • |
| 55,0 x 1,5 | 2,140 | X | X | 63,0 x 2,5 | 4,039 | | X | 72,0 x 5,0 | 8,950 | | • |
| 55,0 x 2,0 | 2,830 | | X | 63,0 x 5,0 | 7,830 | | • | 72,0 x 6,0 | 10,573 | | X |
| 55,0 x 2,5 | 3,505 | X | • | 63,0 x 8,0 | 11,880 | | • | 72,0 x 8,0 | 13,670 | | • |
| 55,0 x 3,0 | 4,166 | | • | 64,0 x 0,5 | 0,850 | X | | 73,0 x 1,5 | 2,860 | X | |
| 55,0 x 4,0 | 5,447 | | • | 64,0 x 2,0 | 3,311 | | X | 73,0 x 5,0 | 9,070 | | X |
| 55,0 x 5,0 | 6,680 | | • | 64,0 x 2,5 | 4,105 | | X | 73,0 x 18,0 | 26,432 | | X |
| 55,0 x 6,0 | 7,850 | | • | 64,0 x 3,0 | 4,886 | | X | 74,0 x 1,0 | 1,950 | X | |
| 55,0 x 6,5 | 8,420 | | X | 64,0 x 5,0 | 7,877 | | X | 74,0 x 2,0 | 3,845 | | • |
| 55,0 x 8,0 | 10,040 | | • | 64,0 x 7,0 | 10,65 | | X | 74,0 x 3,0 | 5,688 | | X |
| 55,0 x 8,5 | 10,550 | | • | 65,0 x 0,5 | 0,860 | X | | 74,0 x 6,0 | 10,894 | | • |
| 55,0 x 10,0 | 12,020 | | • | 65,0 x 1,0 | 1,710 | • | | 75,0 x 0,5 | 1,000 | X | |
| 55,0 x 12,0 | 13,780 | | X | 65,0 x 1,5 | 2,540 | • | | 75,0 x 1,0 | 1,980 | X | |
| 55,0 x 15,0 | 16,030 | | • | 65,0 x 2,0 | 3,365 | | X | 75,0 x 2,0 | 3,898 | | X |
| 56,0 x 0,5 | 0,740 | | X | 65,0 x 2,5 | 4,172 | X | • | 75,0 x 2,5 | 4,840 | X | • |
| 56,0 x 2,0 | 2,880 | | X | 65,0 x 3,0 | 4,970 | | • | 75,0 x 3,0 | 5,768 | | X |
| 56,0 x 2,5 | 3,638 | | X | 65,0 x 3,5 | 5,748 | | X | 75,0 x 5,0 | 9,340 | | • |
| 56,0 x 3,0 | 4,246 | • | • | 65,0 x 5,0 | 8,010 | | • | 75,0 x 8,0 | 14,472 | | • |
| 56,0 x 8,0 | 10,368 | | • | 65,0 x 6,0 | 9,558 | | • | 75,0 x 10,0 | 17,360 | | • |

* = Lager

X = Verkslager

Om Ni inte finner det Ni söker, ring för närmare information.

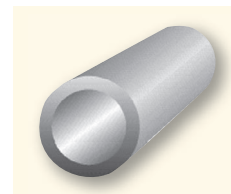

MÄSSING-RÖR

Längd 3.000-5.000mm

Legering CW508L/CW607N/CW614N

EN 12168/EN 12449/EN 12451

| Dim | Teoretisk vikt | Lager | | Dim | Teoretisk vikt | Lager | | Dim | Teoretisk vikt | Lager | |
|-----|----------------|--------|--------|-----|----------------|--------|--------|-----|----------------|--------|--------|
| mm | kg/m | CW508L | CW614N | mm | kg/m | CW508L | CW614N | mm | kg/m | CW508L | CW614N |
| | | CW607N | | | | CW607N | | | | CW607N | |

| | | | | | | | | | | | |
|-------------|--------|---|---|--------------|--------|---|---|--------------|---------|---|---|
| 75,0 x 12,5 | 20,860 | | • | 90,0 x 5,0 | 11,340 | | • | 115,0 x 3,0 | 8,970 | | X |
| 75,0 x 17,5 | 27,169 | | • | 90,0 x 6,0 | 13,458 | | • | 115,0 x 5,0 | 14,850 | | • |
| 75,0 x 20,0 | 29,700 | | • | 90,0 x 8,0 | 17,520 | | • | 115,0 x 10,0 | 28,650 | | • |
| 76,0 x 1,25 | 2,495 | X | | 90,0 x 10,0 | 21,370 | | • | 115,0 x 15,0 | 40,500 | | • |
| 76,0 x 3,0 | 5,848 | | X | 90,0 x 15,0 | 30,375 | | • | 120,0 x 1,0 | 3,180 | X | |
| 77,0 x 1,0 | 2,030 | X | | 90,0 x 20,0 | 37,800 | | • | 120,0 x 2,5 | 7,8440 | | X |
| 77,0 x 1,5 | 3,024 | | X | 91,0 x 8,0 | 17,730 | | X | 120,0 x 5,0 | 15,360 | | X |
| 77,0 x 2,0 | 4,05 | | X | 92,0 x 15,0 | 30,850 | | X | 120,0 x 6,0 | 18,2650 | X | X |
| 78,0 x 1,5 | 3,060 | X | | 94,0 x 13,5 | 29,020 | | X | 120,0 x 10,0 | 29,340 | | • |
| 78,0 x 5,0 | 9,750 | | X | 95,0 x 2,5 | 6,175 | | X | 120,0 x 15,0 | 42,525 | | • |
| 79,0 x 9,0 | 16,820 | | X | 95,0 x 5,0 | 12,010 | | • | 120,0 x 20,0 | 54,000 | | • |
| 80,0 x 1,0 | 2,110 | • | | 95,0 x 6,0 | 14,310 | | X | 124,0 x 3,0 | 9,693 | | X |
| 80,0 x 1,5 | 3,140 | X | | 95,0 x 8,0 | 18,590 | | • | 125,0 x 2,5 | 8,180 | | X |
| 80,0 x 2,0 | 4,165 | | • | 95,0 x 10,0 | 22,750 | | • | 125,0 x 3,0 | 9,770 | | X |
| 80,0 x 2,5 | 5,174 | X | X | 95,0 x 15,0 | 32,400 | | • | 125,0 x 10,0 | 30,000 | | X |
| 80,0 x 3,0 | 6,168 | | X | 96,0 x 3,00 | 7,450 | | X | 130,0 x 5,0 | 16,700 | | X |
| 80,0 x 4,0 | 8,120 | | • | 98,0 x 5,0 | 12,555 | | • | 130,0 x 7,0 | 23,000 | | X |
| 80,0 x 5,0 | 10,010 | | • | 100,0 x 1,0 | 2,640 | X | | 130,0 x 8,0 | 26,000 | | X |
| 80,0 x 6,0 | 11,860 | | • | 100,0 x 2,0 | 5,234 | | X | 130,0 x 20,0 | 58,930 | | • |
| 80,0 x 7,0 | 13,360 | | • | 100,0 x 2,5 | 6,509 | X | X | 130,0 x 25,0 | 70,270 | | • |
| 80,0 x 7,5 | 14,520 | | X | 100,0 x 3,0 | 7,770 | | • | 130,0 x 35,0 | 89,775 | | • |
| 80,0 x 8,0 | 15,380 | | • | 100,0 x 5,0 | 12,648 | X | • | 133,0 x 1,5 | 5,270 | | X |
| 80,0 x 10,0 | 18,700 | | • | 100,0 x 6,0 | 15,060 | | • | 133,0 x 4,0 | 13,799 | | X |
| 80,0 x 12,5 | 22,540 | | • | 100,0 x 8,0 | 15,228 | | • | 133,0 x 6,0 | 20,350 | | X |
| 80,0 x 15,0 | 26,040 | | • | 100,0 x 10,0 | 24,030 | | • | 135,0 x 12,5 | 41,000 | | X |
| 80,0 x 20,0 | 32,050 | | • | 100,0 x 12,5 | 29,532 | | • | 140,0 x 3,0 | 10,980 | | X |
| 82,0 x 1,0 | 2,160 | X | | 100,0 x 15,0 | 34,050 | | • | 140,0 x 5,0 | 18,025 | | X |
| 82,0 x 3,0 | 6,329 | | X | 100,0 x 20,0 | 42,700 | | • | 140,0 x 7,0 | 27,000 | | X |
| 82,0 x 5,0 | 10,395 | | • | 100,0 x 30,0 | 56,072 | | • | 140,0 x 10,0 | 35,000 | | • |
| 83,0 x 6,0 | 12,337 | X | | 101,0 x 7,0 | 16,260 | | X | 140,0 x 20,0 | 64,270 | | X |
| 85,0 x 1,0 | 2,240 | X | | 104,0 x 2,0 | 5,447 | | X | 150,0 x 2,0 | 7,904 | X | |
| 85,0 x 2,0 | 4,433 | | X | 105,0 x 2,5 | 6,843 | | X | 150,0 x 5,0 | 19,360 | | • |
| 85,0 x 2,5 | 5,508 | X | X | 105,0 x 5,0 | 13,350 | | X | 150,0 x 7,0 | 28,000 | | X |
| 85,0 x 5,0 | 10,680 | | • | 106,0 x 2,0 | 5,554 | | X | 150,0 x 10,0 | 37,400 | | • |
| 85,0 x 7,5 | 15,520 | | X | 106,0 x 3,0 | 8,250 | | X | 160,0 x 2,0 | 8,438 | X | |
| 85,0 x 10,0 | 20,250 | | • | 108,0 x 4,0 | 11,108 | | • | 160,0 x 5,0 | 20,695 | | • |
| 85,0 x 12,5 | 24,469 | | • | 110,0 x 1,0 | 2,910 | X | | 160,0 x 7,0 | 31,000 | X | |
| 85,0 x 20,0 | 35,100 | | • | 110,0 x 2,0 | 5,768 | | X | 170,0 x 3,0 | 13,378 | X | |
| 86,0 x 3,0 | 6,649 | | X | 110,0 x 2,5 | 7,180 | | X | 170,0 x 10,0 | 43,000 | X | |
| 90,0 x 1,0 | 2,380 | X | | 110,0 x 3,0 | 8,572 | | X | 170,0 x 20,0 | 80,000 | | • |
| 90,0 x 1,5 | 3,550 | X | | 110,0 x 4,0 | 11,320 | | X | 175,0 x 3,5 | 16,030 | | X |
| 90,0 x 2,0 | 4,700 | X | | 110,0 x 5,0 | 14,020 | | • | 175,0 x 5,0 | 22,700 | | X |
| 90,0 x 2,5 | 5,840 | X | | 110,0 x 6,0 | 16,620 | | • | 200,0 x 1,5 | 7,951 | X | |
| 90,0 x 3,0 | 6,970 | | X | 110,0 x 10,0 | 27,000 | | | 200,0 x 3,0 | 15,781 | X | |
| 90,0 x 4,0 | 9,185 | | X | 115,0 x 2,5 | 7,511 | | X | 200,0 x 5,0 | 26,000 | X | |

* = Lager

X = Verklager

Om Ni inte finner det Ni söker, ring för närmare information.

MÄSSING-FYRKANTRÖR

Längd 5.000mm
 Legering CW508L
 EN 12168

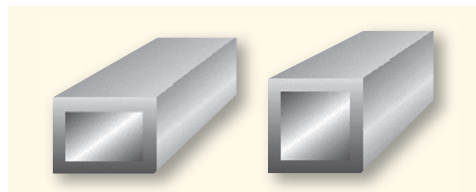

| Dim | Teoretisk vikt | Lager | Dim | Teoretisk vikt | Lager |
|-------------------|----------------|--------|-------------------|----------------|--------|
| mm | kg/m | CW508L | mm | kg/m | CW508L |
| 4,0 x 4,0 x 1,0 | 0,100 | • | 20,0 x 20,0 x 1,0 | 0,650 | • |
| 6,0 x 6,0 x 1,0 | 0,170 | • | 22,0 x 22,0 x 1,0 | 0,714 | X |
| 8,0 x 8,0 x 1,0 | 0,238 | X | 25,0 x 25,0 x 1,0 | 0,810 | X |
| 9,0 x 9,0 x 1,0 | 0,272 | X | 30,0 x 30,0 x 1,0 | 0,990 | X |
| 10,0 x 10,0 x 1,0 | 0,306 | X | 40,0 x 40,0 x 1,0 | 1,330 | X |
| 11,0 x 11,0 x 1,0 | 0,341 | X | 50,0 x 50,0 x 1,0 | 1,670 | X |
| 12,0 x 12,0 x 1,0 | 0,370 | X | 20,0 x 20,0 x 2,0 | 1,220 | X |
| 13,0 x 13,0 x 1,0 | 0,410 | X | 25,0 x 25,0 x 2,0 | 1,560 | X |
| 14,0 x 14,0 x 1,0 | 0,450 | X | 30,0 x 30,0 x 2,0 | 2,000 | X |
| 15,0 x 15,0 x 1,0 | 0,470 | X | 40,0 x 40,0 x 2,0 | 2,700 | X |
| 16,0 x 16,0 x 1,0 | 0,510 | X | 50,0 x 50,0 x 2,0 | 3,350 | X |
| 18,0 x 18,0 x 1,0 | 0,570 | X | 60,0 x 60,0 x 2,0 | 4,000 | X |

MÄSSING-FYRKANTRÖR

Längd 5.000mm
 Legering CW508L
 EN 12168

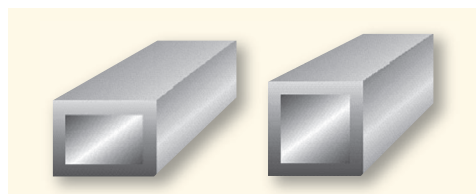

| Dim | Teoretisk vikt | Lager | Dim | Teoretisk vikt | Lager |
|-------------------|----------------|-------------|-------------------|----------------|--------|
| mm | kg/m | MS63 CW508L | mm | kg/m | CW508L |
| 12,0 x 8,0 x 1,0 | 0,310 | • | 25,0 x 10,0 x 1,0 | 0,600 | X |
| 15,0 x 8,0 x 1,0 | 0,360 | • | 30,0 x 10,0 x 1,0 | 0,650 | X |
| 16,0 x 8,0 x 1,0 | 0,380 | X | 40,0 x 20,0 x 1,0 | 0,960 | X |
| 20,0 x 8,0 x 1,0 | 0,440 | • | 30,0 x 15,0 x 1,0 | 1,080 | X |
| 20,0 x 10,0 x 1,0 | 0,480 | X | | | |

• = Lager

X = Verkslager

Om Ni inte finner det Ni söker, ring för närmare information.

LEGERINGSSAMMANSÄTTNING OCH EGENSKAPER KOPPAR OCH KOPPARLEGERINGAR

| Material | | Sammansättning massandel i % | | | | | | | | | | Densitet kg/dm ³ | Egenskaper och användningsområden |
|----------|--------|------------------------------|------|------|------|-----|------|------|--------|-----|-----|-----------------------------|--|
| symbol | nummer | Cu | Zn | Al | Fe | Ni | Pb | Sn | Övrigt | | | | |
| CuZn5 | min | 94,0 | rest | 0,02 | 0,05 | 0,2 | 0,05 | 0,05 | 0,05 | 0,1 | | | Mycket lämplig vid kallödning, prägling, formning, hamring. Installationsdelar inom elektronik, konsthantverk. |
| | max | 96,0 | | | | | | | | | 8,9 | | |
| CuZn10 | min | 89,0 | rest | 0,02 | 0,05 | 0,2 | 0,05 | 0,05 | 0,05 | 0,1 | | | CuZn5 är ämnat som emaljeringsskvalitet. CuZn15 och CuZn20 användes övervägande till rör, tryckkälsapparater och huvar. |
| | max | 91,0 | | | | | | | | | 8,8 | | |
| CuZn15 | min | 84,0 | rest | 0,02 | 0,05 | 0,2 | 0,05 | 0,05 | 0,05 | 0,1 | | | |
| | max | 86,0 | | | | | | | | | 8,8 | | |
| CuZn20 | min | 79,0 | rest | 0,02 | 0,05 | 0,2 | 0,05 | 0,05 | 0,05 | 0,1 | | | |
| | max | 81,0 | | | | | | | | | 8,7 | | |

LEGERINGSSAMMANSÄTTNING OCH EGENSKAPER KOPPAR OCH KOPPARLEGERINGAR

| Material | | Sammansättning massandel i % | | | | | | | | | | Densitet kg/dm ³ | Egenskaper och användningsområden |
|-------------|----------------------|---------------------------------|------|------|-----|-----|------------|-----|---------------|--------|----------------|--|-----------------------------------|
| symbol | nummer | Cu | Zn | Al | Fe | Ni | Pb | Sn | Andre ialt | Övrigt | | | |
| CuZn36Pb1,5 | 2.0331 min max | 62,2 64,0 | rest | 0,05 | 0,2 | 0,3 | 0,7 2,5 | 0,1 | 0,1 | 8,5 | S: F: A: | lämplig lämplig till kallformning formpressning, prägling, spåntagning, stansning | |
| CuZn37Pb0,5 | 2.0332 min max | 62,0 64,0 | rest | 0,05 | 0,2 | 0,3 | 0,1 0,7 | 0,1 | 0,1 | 8,5 | S: F: A: | tilträcklig lämplig till kallformning djupdragning, formpressning | |
| CuZn36Pb3 | 2.0375 min max | 60,0 62,0 | rest | 0,05 | 0,2 | 0,3 | 0,1 0,7 | 0,1 | 0,1 | 8,5 | S: F: A: | lämplig lämplig till kallformning lämplig till alla former av skärande automatiserad skärande bearbetning. | |
| CuZn38Pb1,5 | 2.0371 min max | 59,5 61,5 | rest | 0,05 | 0,3 | 0,3 | 1,0 2,0 | 0,2 | 0,2 | 8,4 | S: F: A: | lämplig lämplig till varm- och kallformning bockning, nitning. Lämplig till alla former av automatiserad skärande bearbetning | |
| CuZn39Pb0,5 | 2.0372 min max | 59,5 61,5 | rest | 0,05 | 0,3 | 0,3 | 0,3 1,0 | 0,2 | 0,2 | 8,4 | S: F: A: | lämplig lämplig till varm- och kallformning bockning, nitning, prägling | |
| CuZn39Pb2 | 2.0380 min max | 58,5 60,0 | rest | 0,1 | 0,4 | 0,3 | 1,5 2,5 | 0,2 | 0,2 | 8,5 | S: F: A: | mycket lämplig lämplig till varmformning, begränsad kallformbarhet vid bockning, nitning | |
| CuZn39Pb3 | 2.0401 min max | 57,0 59,0 | rest | 0,1 | 0,5 | 0,5 | 2,5 3,5 | 0,4 | 0,2 | 8,5 | S: F: A: | mycket lämplig lämplig till varmformning bästa legering avsett till automatiserad skärande bearbetning | |
| CuZn40Pb2 | 2.0402 min max | 57,0 59,0 | rest | 0,1 | 0,4 | 0,4 | 1,5 2,5 | 0,3 | 0,2 | 8,5 | S: F: A: | mycket lämplig lämplig till varmformning, begränsad kallformbarhet lämplig till alla typer av skärande bearbetning. | |
| CuZn44Pb2 | 2.0410 min max | 54,0 56,0 | rest | 0,5 | 0,5 | 0,5 | 1,0 2,5 | 0,4 | 0,4 | 8,4 | S: F: A: | lämplig lämplig till varmformning, ej kallformningsbar tunnväggiga ämnen, byggprofiler, trappavslutningsprofiler | |

S = spåntagning F = formegenskaper A = användningsområde

LEGERINGSSAMMANSÄTTNING OCH EGENSKAPER KOPPAR OCH KOPPARLEGERINGAR

| Material | | Sammansättning massandel i % | | | | | | | | | | | | | Densitet kg/dm ³ | Egenskaper och användningsområden |
|-----------------------------|--------|------------------------------|------|-----|-------|------|-------|-----|-----|-----|-----|------|--------|-----|-----------------------------|--|
| Symbol | Nummer | Cu | Zn | Al | As | Fe | Mg | Mn | Ni | Si | Sn | Pb | Övrigt | | | |
| CuZn20Al2 (CuZn20Al) | min | 76,0 | rest | 1,8 | 0,020 | 0,07 | 0,005 | 0,1 | 0,1 | | | 0,01 | 0,07 | 0,1 | 8,3 | Plåt och rör till kondensatorer och värmeväxlare, samt havsvattenledningar. |
| | max | 79,0 | | 2,3 | 0,035 | | | | | | | | | | | |
| CuZn23Al6MnFe3 | min | 63,0 | rest | 5,0 | | 2,0 | | 3,5 | 0,5 | | | 1,0 | 0,2 | 0,2 | 8,2 | Konstruktionsmaterial av mycket hög kvalitet, speciellt till statisk belastning. |
| | max | 65,5 | | 7,0 | | 3,5 | | 5,0 | | | | | | | | |
| CuZn28Sn1 (CuZn28Sn) | min | 70,0 | rest | | 0,020 | 0,07 | | 0,1 | 0,1 | | 0,9 | 0,07 | 0,1 | 0,1 | 8,5 | Rör till kondensatorer och värmeväxlare. |
| | max | 72,5 | | | 0,035 | | | | | | 1,3 | | | | | |
| CuZn31Si1 (CuZn31Si) | min | 66,0 | rest | | | 0,4 | | | 0,5 | 0,7 | | 0,8 | 0,5 | 0,5 | 8,4 | Till glidande påverkande detaljer vid höga belastningar. Bussningar, styr- och gliddetaljer. |
| | max | 70,0 | | | | | | | | 1,3 | | | | | | |
| CuZn35Ni2 (CuZn35Ni) | min | 58,0 | rest | 0,3 | | 0,5 | | 1,5 | 2,0 | | | 0,8 | 0,5 | 0,5 | 8,3 | Konstruktionsmaterial av medelhög stabilitet. Apparatbyggen och varvsindustrin. |
| | max | 31,0 | | 1,5 | | | | 2,5 | 3,0 | 0,1 | 0,5 | | | | | |
| CuZn38SnAl | min | 59,0 | rest | 0,1 | | 0,1 | | | 0,2 | | | 0,3 | 0,5 | 0,5 | 8,3 | Konstruktionsmaterial av medelhög stabilitet. Apparatbyggen, rördelar till kondensatorer och värmeväxlare, fartygsdelar. |
| | max | 60,7 | | 0,5 | 0,05 | 0,4 | | | 0,5 | | | 0,7 | 0,5 | | | |
| CuZn38Sn1 (CuZn39Sn) | min | 59,0 | rest | | | 0,1 | | | 0,2 | | | 0,2 | 0,5 | 0,5 | 8,4 | Konstruktionsmaterial av medelhög stabilitet till kondensatorer och värmeväxlare, fartygsdelar. |
| | max | 62,0 | | | | | | | | | | 1,0 | | | | |
| CuZn37Al1 | min | 59,0 | rest | 0,3 | | 1,0 | | 0,6 | 0,6 | 0,5 | 0,3 | 1,0 | 0,5 | 0,5 | 8,3 | Kallformbart konstruktionsmaterial av medelhög stabilitet. Bra väderbeständighet. Bra glidegenskaper. |
| | max | 61,5 | | 1,3 | | | | 1,8 | 0,6 | | | | | | | |
| CuZn40Al1 | min | 57,5 | rest | 0,4 | | 1,0 | | 0,8 | 1,0 | 0,7 | 0,4 | 0,8 | 0,5 | 0,5 | 8,2 | Konstruktionsmaterial av medelhög stabilitet och hög seghet. Väderbeständig. Bra glidegenskaper. |
| | max | 60,0 | | 1,3 | | | | 1,8 | 1,0 | | | | | | | |
| CuZn40Al2 | min | 56,5 | rest | 1,3 | | 1,0 | | 1,4 | 2,0 | 0,3 | 0,5 | 0,8 | 0,5 | 0,5 | 8,1 | Konstruktionsmaterial, väderbeständig. Lämplig där krav ställs på goda glidegenskaper. |
| | max | 59,0 | | 2,3 | | | | 2,6 | 2,0 | 1,0 | | | | | | |
| CuZn40Mn2 (CuZn40Mn) | min | 57,0 | rest | 0,1 | | 1,5 | | 1,0 | 1,0 | 0,1 | 0,5 | 0,8 | 0,5 | 0,5 | 8,3 | Konstruktionsmaterial av medelhög stabilitet. Aluminiumfri, lödbar, samt väderbeständig. Apparatbyggen, arkitektur. |
| | max | 59,0 | | | | | | 2,5 | 1,0 | | | | | | | |
| CuZn40Mn1Pb (CuZn40MnPb) | min | 57,0 | rest | 0,6 | | 0,5 | | 0,4 | 1,0 | 0,4 | 0,5 | 1,0 | 0,5 | 0,5 | 8,2 | Automatlegering av medelhög stabilitet och bra spänbearbetningsegenskaper. |
| | max | 59,0 | | | | | | 1,8 | 1,0 | | | 2,0 | 0,5 | | | |